

# The Virtual Forge Presentation

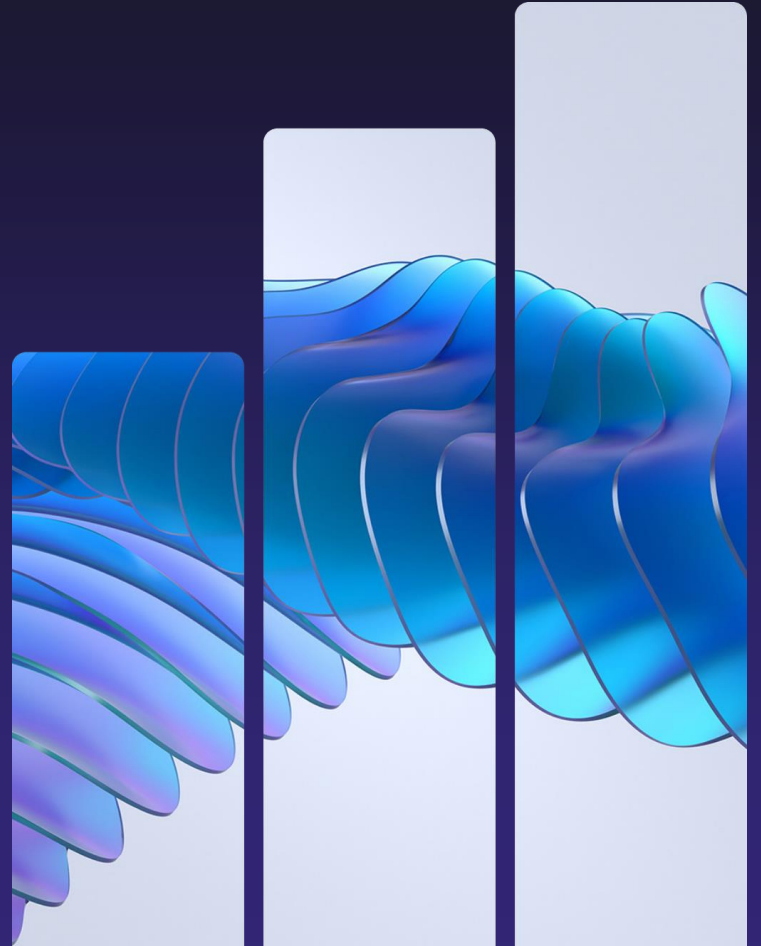

We are experts in  
designing & developing  
**data-driven software**  
solutions for the cloud

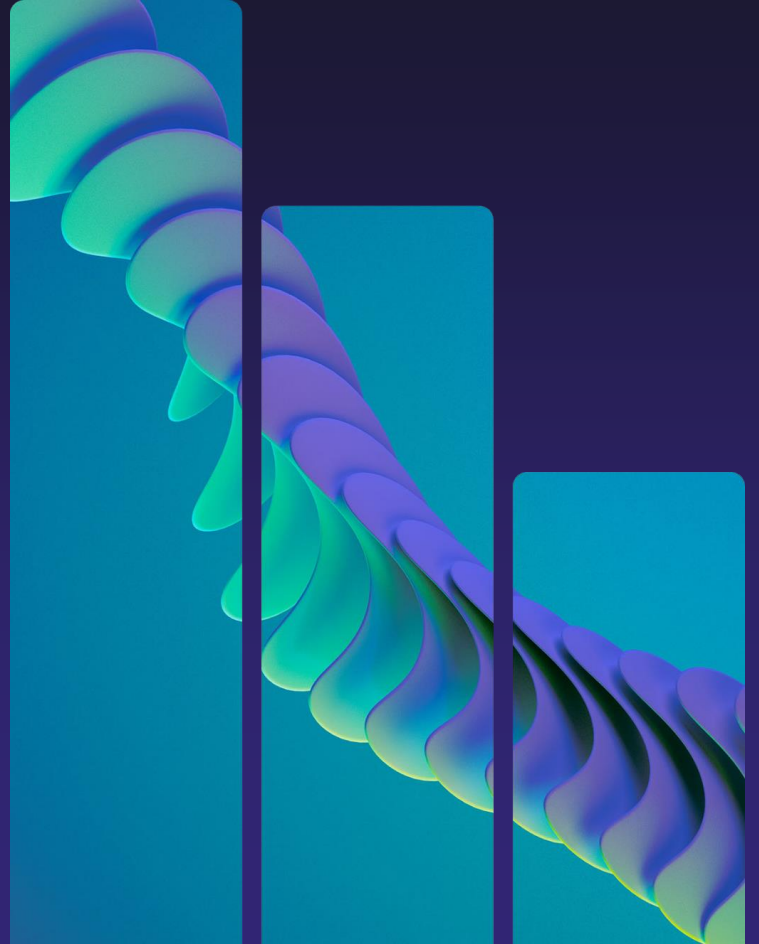

## The Virtual Forge Partners

The Virtual Forge collaborates with several strategic partners to guarantee the delivery of cutting-edge services that meet and exceed clients' expectations. We are trusted by some of the most recognised technological brands in the world.



## The Virtual Forge Accreditations



Crown  
Commercial  
Service  
Supplier



HM Government  
**G-Cloud**  
Supplier



VOLVO

MAGNAFLUX



LUMON

Delta Capita

wsd...

POOL<sup>Re</sup>



Ketchum

IN THE STYLE



NIGHTCAP

teampeople

DREAMTEK



Stirling

GT GARDINER & THEOBALD

Meta

SEGA

NHS

Google



COMMERZBANK



Adobe

BBC



1 - Ask a question regarding what you need

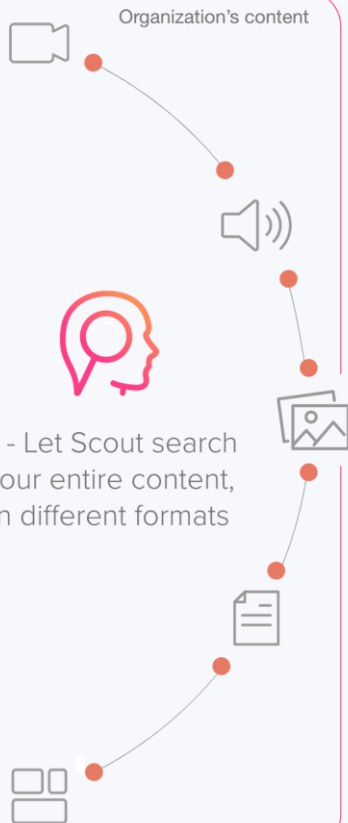

### 3 - Receive your answers

A.I. RESPONSE 3

Response 1

Response 2

Response 3

HAL 9000 (or simply HAL or Hal) is a fictional artificial intelligence character and the main antagonist in Arthur C. Clarke's Space Odyssey series.

First appearing in the 1968 film 2001: A Space Odyssey, HAL (Heuristically Programmed Algorithmic Computer) is a sentient artificial general intelligence computer that controls the systems of the Discovery One spacecraft and interacts with the ship's astronaut crew.

While part of HAL's hardware is shown toward the end of the film, he is mostly depicted as a camera lens containing a red and yellow dot, with such units located throughout the ship. HAL 9000 is voiced by Douglas Rain in the two feature film adaptations of the Space Odyssey series.

Helpful?  YES  NO

IMAGES 12



# The Virtual Forge Power BI Services

POWER BI offers the simplest, quickest and best way of showing your data to all levels of the organisation. We can help in a variety of ways to use a common standard easy to use tool to achieve rapid results





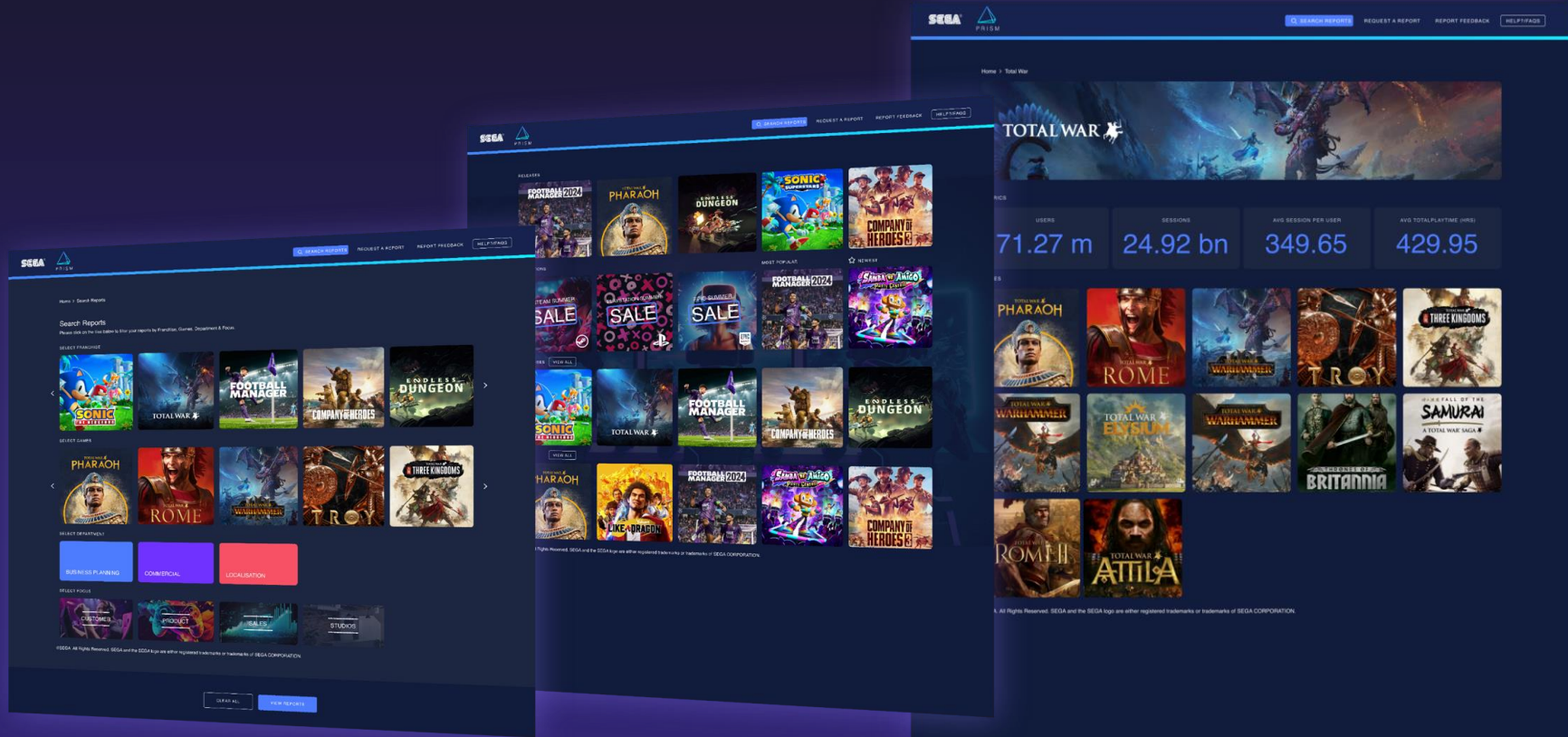

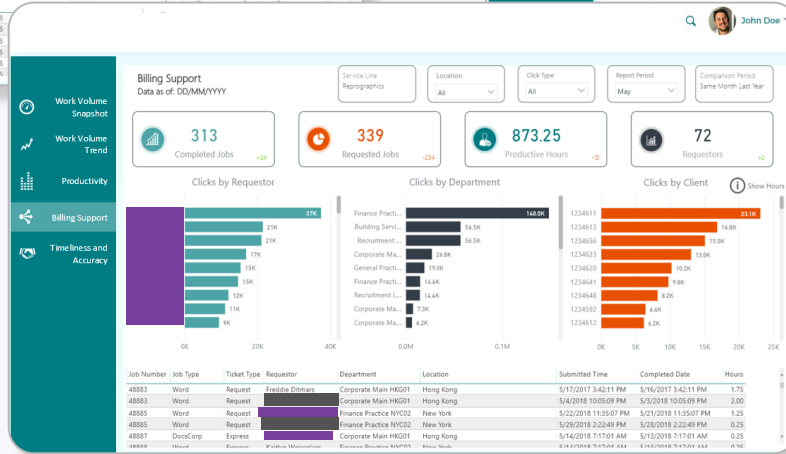
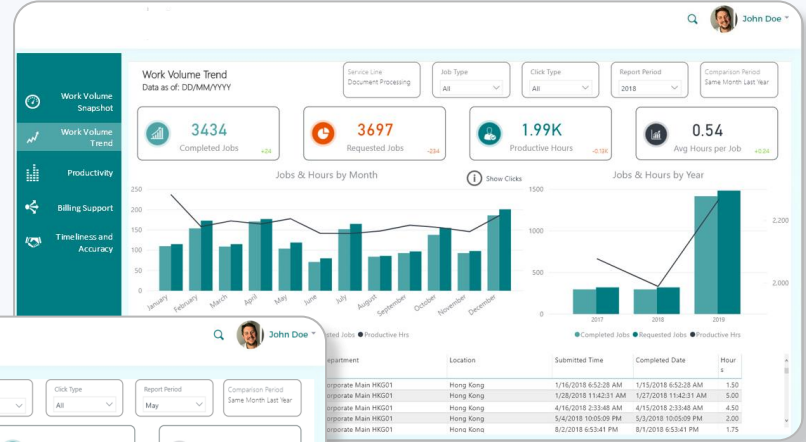
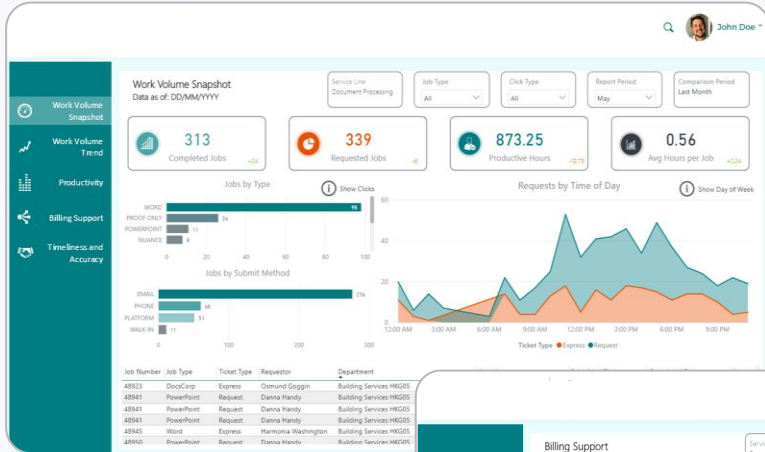

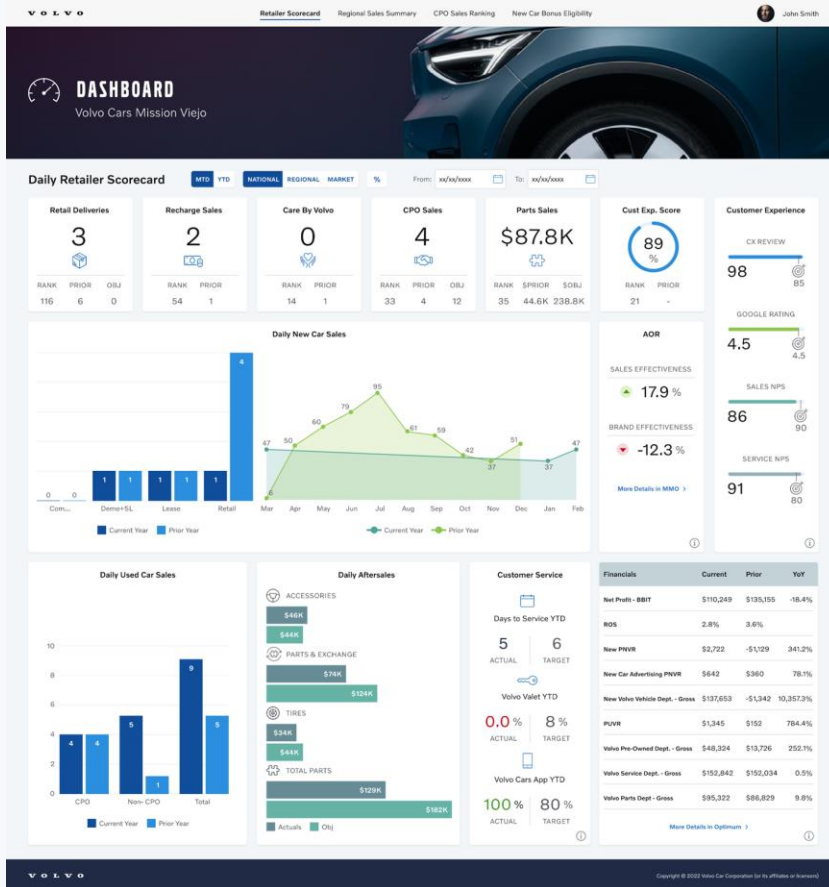
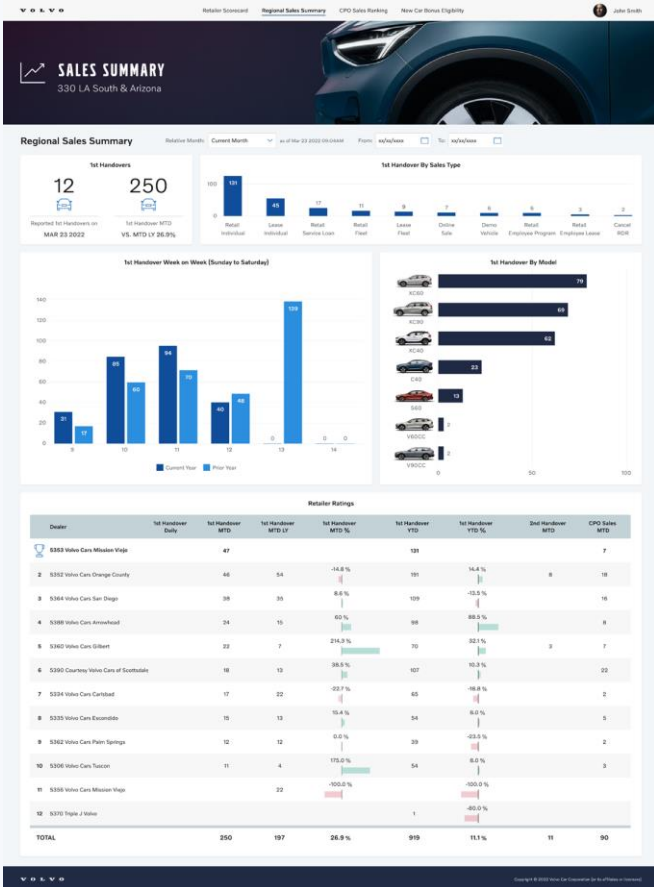

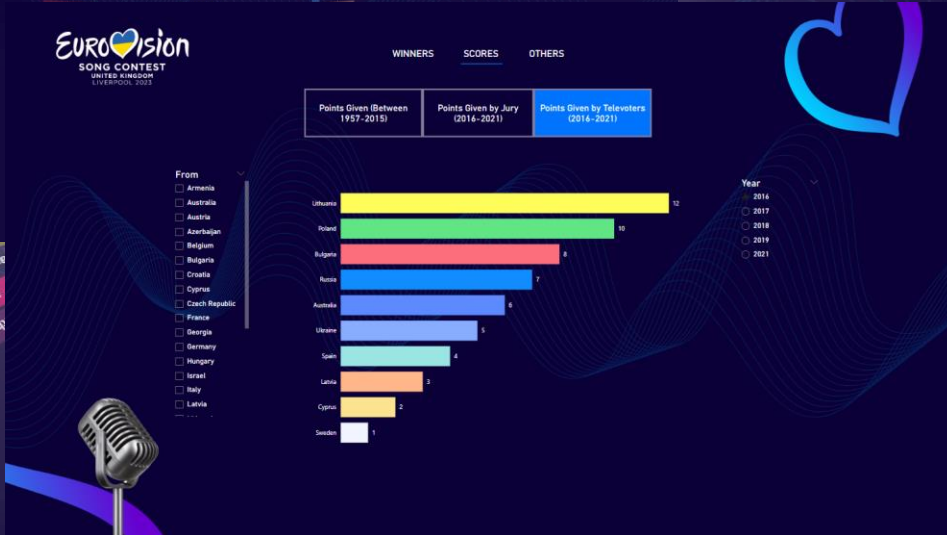





← To Previous Page

Jump to a New Page  
Main Navigation

Go!
To Next Page →

## User Analysis: Top Suitable BEVs (by \*OTR)

Select a Driver

mmmmmmhhh wwwweeee

Journey Data Start Date: 13/05/2020

Journey Data End Date: 21/06/2020

Top 3 Results

	Vehicle Name	Suitability	Range (Miles)	Battery kWh	*Charge Time	**OTR
	Renault Twizy Cargo	●	58.90	6.1kWh	0.70	£7,995
	Skoda Citigo Hatch 5Dr	●	161.50	36.8kWh	4.21	£21,635
	Smart EQ ForFour Hatch 5Dr	●	79.38	17.6kWh	2.18	£22,036
	Smart EQ ForTwo Coupe 2Dr	●	80.91	17.6kWh	2.18	£22,394
	SEAT Mii Hatch 5Dr	●	153.90	36.8kWh	4.21	£22,800
	Volkswagen up! Hatch 5Dr	●	151.05	36.8kWh	4.21	£23,555
	Smart EQ ForTwo Cabriolet	●	79.80	17.6kWh	2.18	£25,123
	MG Motor UK MGS Estate	●	203.30	52.5kWh	6.00	£28,745
	Citroen Berlingo 635Kg L1	●	100.70	22.5kWh	2.57	£28,901
	Citroen Berlingo 550Kg L2	●	100.70	22.5kWh	2.57	£29,111

*\*Charge times are approximate, based on usage of a 7kW charge point to 80% capacity.*

*A green suitability icon above indicates that you may switch to this vehicle immediately. If the suitability icon is yellow, you could switch to this vehicle by adjusting trips as suggested on the previous page.*

*\*\*OTR = On-the-road price, which includes the average Recommended Retail Price, delivery charge, plus the cost of half a tank of fuel, plates, Vehicle Excise Duty, and First Registration Fee.*

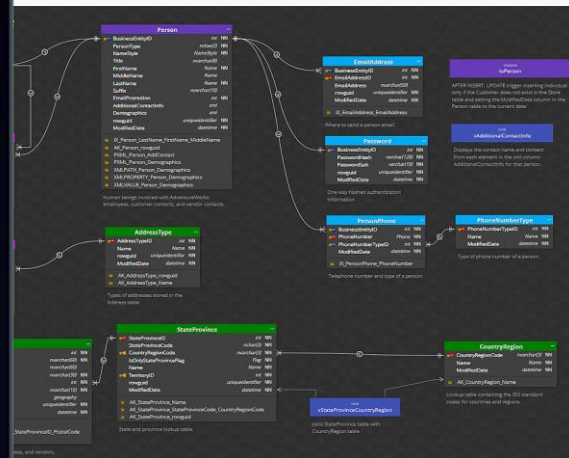

All using one standard tool , common tools, common outputs searchable by myContentScout

THE VIRTUAL FORGE<sup>®</sup>  
DATA - DRIVEN SOFTWARE

Thank You.

[info@thevirtualforge.com](mailto:info@thevirtualforge.com) | [www.thevirtualforge.com](http://www.thevirtualforge.com)

