

PSPS

Public Sector Partnership Services Ltd

Delivering services for

Optimising the Customer Experience

7th March 2024

Jackie Wright

Chief Delivery Officer

Our Clients

306,000 Residents

1,112 square miles (half of Lincolnshire)

122 elected Councillors

Almost 1,000 Officers

£42m Savings target over 10 years

served by One Team

South & East Lincolnshire Councils Partnership

PSPS
Public Sector Partnership Services Ltd

Delivering services for

Key Challenges & Drivers for Change

- Demand & Current Climate
 - Customer Expectations
 - Demographic Drivers
 - Technological Differences
 - Recruitment and Retention Pressure
 - Limited Data
- 

Contact Centre deliverables

Multiple Contact Channels

Multi-Client, Multi-Site

640,000 Contacts a year

Transformation Focus

Contact Centre transformation

- ▶ New Telephony & Contact Centre system
- ▶ Assisted Self Service
- ▶ Idox Uniform implementation & integration to Assisted
- ▶ Redevelopment of Boston Websites and Subsites
- ▶ Online Garden Waste system
- ▶ Online Market Trader booking

Assisted Self Service

- Over 100 training materials
- Over 1000 KB articles
- Customised Reporting
- Open API

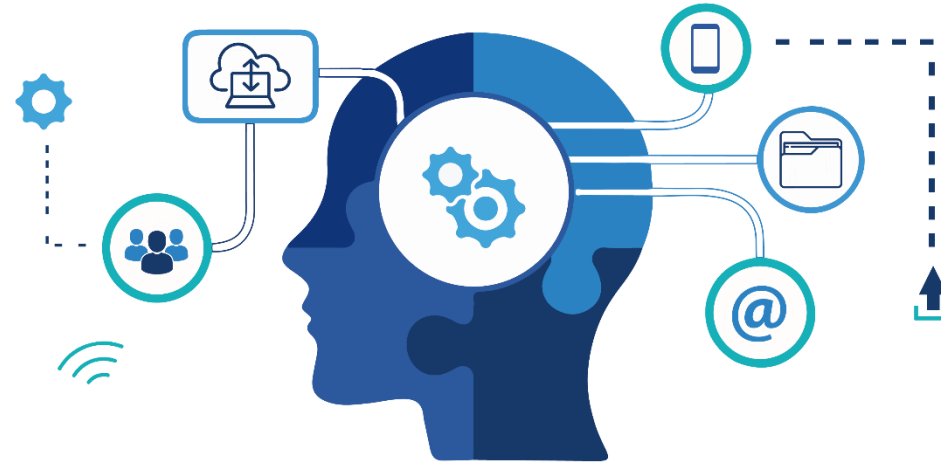

Knowledge Hub

- Delivery
- Alignment
- Consistency
- Quality
- Efficiency
- Intelligence

Website (BBC)

Three dark blue buttons with white circular icons containing an upward-pointing arrow. The buttons are labeled "Pay", "Report", and "Apply" from left to right.

Garden Waste (Boston)

[Home](#) > [Resident](#) > [Refuse and Recycling](#)

Garden Waste Collections

Please note as of Midnight 15th October the subscriptions for our Garden Waste service will be switched off for the 2023/24 season.

For anyone wanting to sign up for the 2024/25 season more information will be available in the New Year

Grass cuttings, leaves, hedge and shrub trimmings, weeds and plants can all go in the brown bin.

Garden waste must not be bagged, it should be placed loosely into your brown bin. We also do not accept garden waste as side waste

Top tip: To try prevent grass cuttings from getting stuck at the bottom of the bin you can place a small amount of newspaper in the bin

Bin charges:
New and/or replacement bins will be charged at £40 each. Any bins damaged during the collection process may be replaced free of charge

If you don't have a large garden, an alternative way to deal with your garden waste is home composting. Click on this link for more information on how to take your green waste to one of the County Council's [Household Waste Recycling Centres](#).

11,897 Subscribers

£579,000 Income

8,000 tonnes garden waste composted for re-use

Fortnightly collections between March and November

99% of bins presented collected first time

Online Market Trader Booking (SHDC)

148 Traders Registered

£28,226 Income Generated

Market Stall Bookings Hub

Please Note: You must be an approved registered trader and be logged into your 'My Account' before you will be able to book onto your chosen markets.

[Log in](#)

[Apply to become an approved trader](#)

[Crowland Market](#) [Holbeach Market](#) [Long Sutton Market](#)

[Spalding Tuesday Market](#) [Spalding Saturday Market](#)

Confirm Bookings and Pay

[Basket](#)

My Market Stall Bookings/Tasks

My requests

These are requests submitted by you, and are currently in progress. [View all \(3\)](#)

Request Title	Status	Started	Updated	Action
Long Sutton Market	In progress	18 October 2023 16:11	18 October 2023 16:22	Updated Booking Details
General Enquiry - SHDC	In progress	03 May 2023 12:02	03 May 2023 12:02	Track and update
General Enquiry - SHDC	In progress	03 May 2023 10:42	03 May 2023 10:52	Track and update

Completed requests

These are completed requests that you either started or have worked on. [View all \(10\)](#)

Request Title	Status	Started	Completed
Bookings Item	Completed	18 October 2023 16:11	18 October 2023 16:22
Bookings Item	Completed	18 October 2023 16:04	18 October 2023 16:10
Long Sutton Market	Completed	18 October 2023 16:04	18 October 2023 16:10

Online Market Trader Booking (SHDC)

148 Traders Registered

£28,226 Income Generated

Market Stall Bookings Hub

Please Note: You must be an approved registered trader and be logged into your 'My Account' before you will be able to book onto your chosen markets.

[Log in](#)

[Apply to become an approved trader](#)

[Crowland Market](#) [Holbeach Market](#) [Long Sutton Market](#)

[Spalding Tuesday Market](#) [Spalding Saturday Market](#)

Confirm Bookings and Pay

[Basket](#)

My Market Stall Bookings/Tasks

My requests

These are requests submitted by you, and are currently in progress. [View all \(3\)](#)

Request Title	Status	Started	Updated	Action
Long Sutton Market	In progress	18 October 2023 16:11	18 October 2023 16:22	Updated Booking Details
General Enquiry - SHDC	In progress	03 May 2023 12:02	03 May 2023 12:02	Track and update
General Enquiry - SHDC	In progress	03 May 2023 10:42	03 May 2023 10:52	Track and update

Completed requests

These are completed requests that you either started or have worked on. [View all \(10\)](#)

Request Title	Status	Started	Completed
Bookings Item	Completed	18 October 2023 16:11	18 October 2023 16:22
Bookings Item	Completed	18 October 2023 16:04	18 October 2023 16:10
Long Sutton Market	Completed	18 October 2023 16:04	18 October 2023 16:10

Thank You!

JACKIE WRIGHT 
CHIEF DELIVERY OFFICER

Jackie.wright@pspsl.co.uk 

01775 764477 

www.ppspl.co.uk 

www.linkedin.com/in/Jackie-wright2000 

PSPS

Public Sector Partnership Services Ltd